

REVISIONS		
DATE	NAME	LICENSE NO.

SHEET 41

ROUTE 669

SHEET 42.01

SHEET 44

SHEET 43

SHEET 44

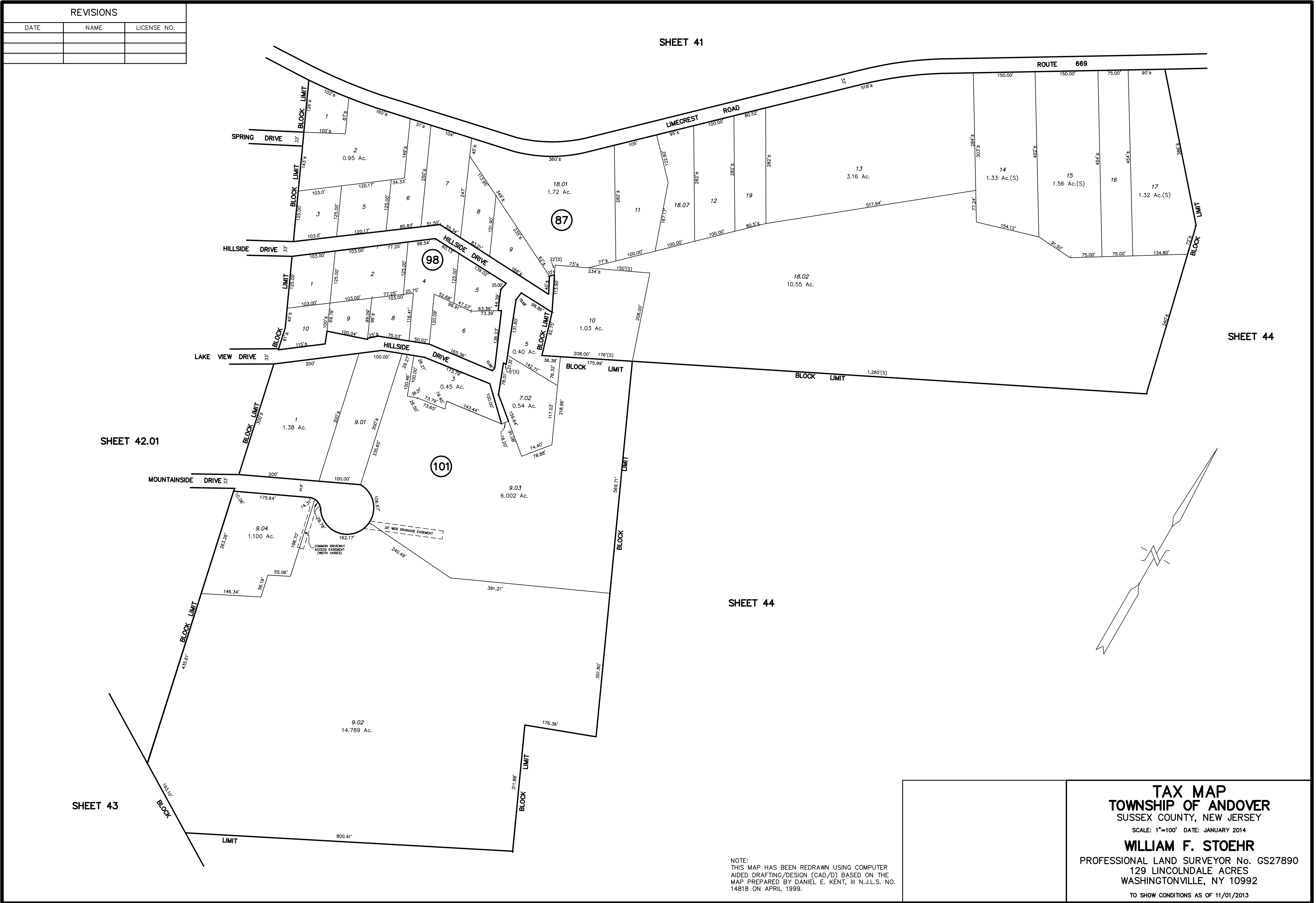

NOTE:  
 THIS MAP HAS BEEN REDRAWN USING COMPUTER  
 AIDED DRAFTING/DESIGN (CAD/D) BASED ON THE  
 MAP PREPARED BY DANIEL E. KENT, III N.J.L.S. NO.  
 14818 ON APRIL 1999.

**TAX MAP**  
**TOWNSHIP OF ANDOVER**  
 SUSSEX COUNTY, NEW JERSEY  
 SCALE: 1"=100' DATE: JANUARY 2014  
**WILLIAM F. STOEHR**  
 PROFESSIONAL LAND SURVEYOR No. GS27890  
 129 LINCOLNDALE ACRES  
 WASHINGTONVILLE, NY 10992  
 TO SHOW CONDITIONS AS OF 11/01/2013