

REVISIONS		
DATE	NAME	LICENSE NO.

SHEET 36

SHEET 37

SHEET 38

SHEET 31

SHEET 35

SHEET 33

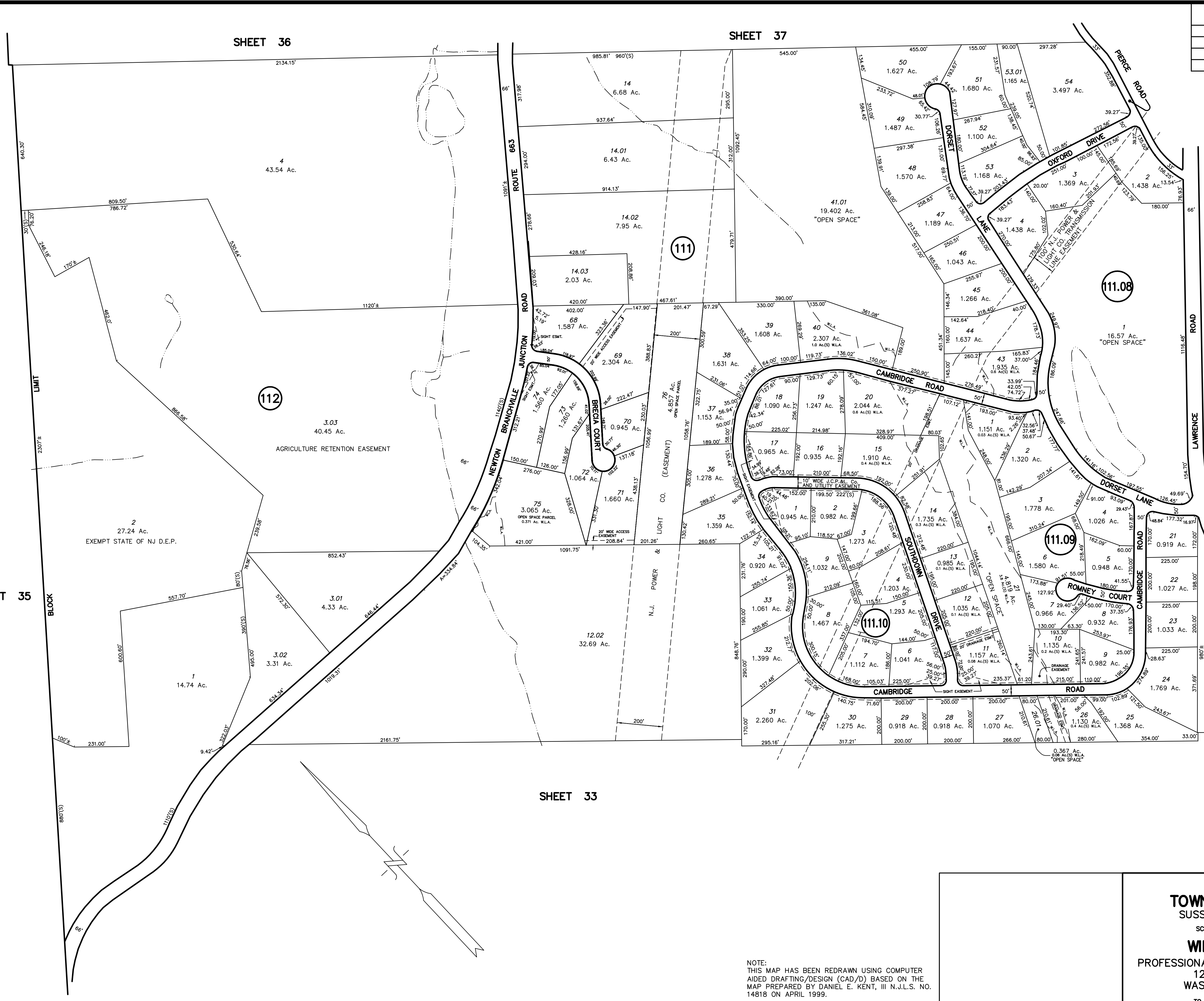

NOTE:
 THIS MAP HAS BEEN REDRAWN USING COMPUTER
 AIDED DRAFTING/DESIGN (CAD/D) BASED ON THE
 MAP PREPARED BY DANIEL E. KENT, III N.J.L.S. NO.
 14818 ON APRIL 1999.

TAX MAP
TOWNSHIP OF ANDOVER
 SUSSEX COUNTY, NEW JERSEY

SCALE: 1"=200' DATE: JANUARY 2014

WILLIAM F. STOHR

PROFESSIONAL LAND SURVEYOR No. GS27890
 129 LINCOLNDALE ACRES
 WASHINGTONVILLE, NY 10992

TO SHOW CONDITIONS AS OF 11/01/2013